

R E V I S I O N S	
NO.	DESCRIPTION

TRIBUNAL GENERAL DE JUSTICIA  
 OFICINA DE ADMINISTRACION DE LOS TRIBUNALES  
 DIRECTORIA DE ADMINISTRACION  
 OFICINA DE ADMINISTRACION Y CONSERVACION DE LOCALES

APPROVED BY: \_\_\_\_\_ APPROVED DATE: \_\_\_\_\_  
 APPROVED SIGN: \_\_\_\_\_

PROJECT NAME: REMODELACION DE OFICINAS Y SALON DE REUNIONES EJECUTIVAS  
 PROJECT LOCATION: PISO # 22 EDIFICIO WORLD PLAZA  
 DRAWING DESCRIPTIONS: PLANTA DE PISO EXISTENTE A DEMOLIR

GERENTE DE PROYECTO: \_\_\_\_\_  
 CHECKED BY: PABULLA  
 DRAWING BY: P. MORALES  
 SHEET NO.: \_\_\_\_\_  
 PROJECT DATE: FEBRERO-2024  
 PRINTING DATE: \_\_\_\_\_  
 DRAWING SCALE: 1/4"=1'-0"

AD-02  
 03

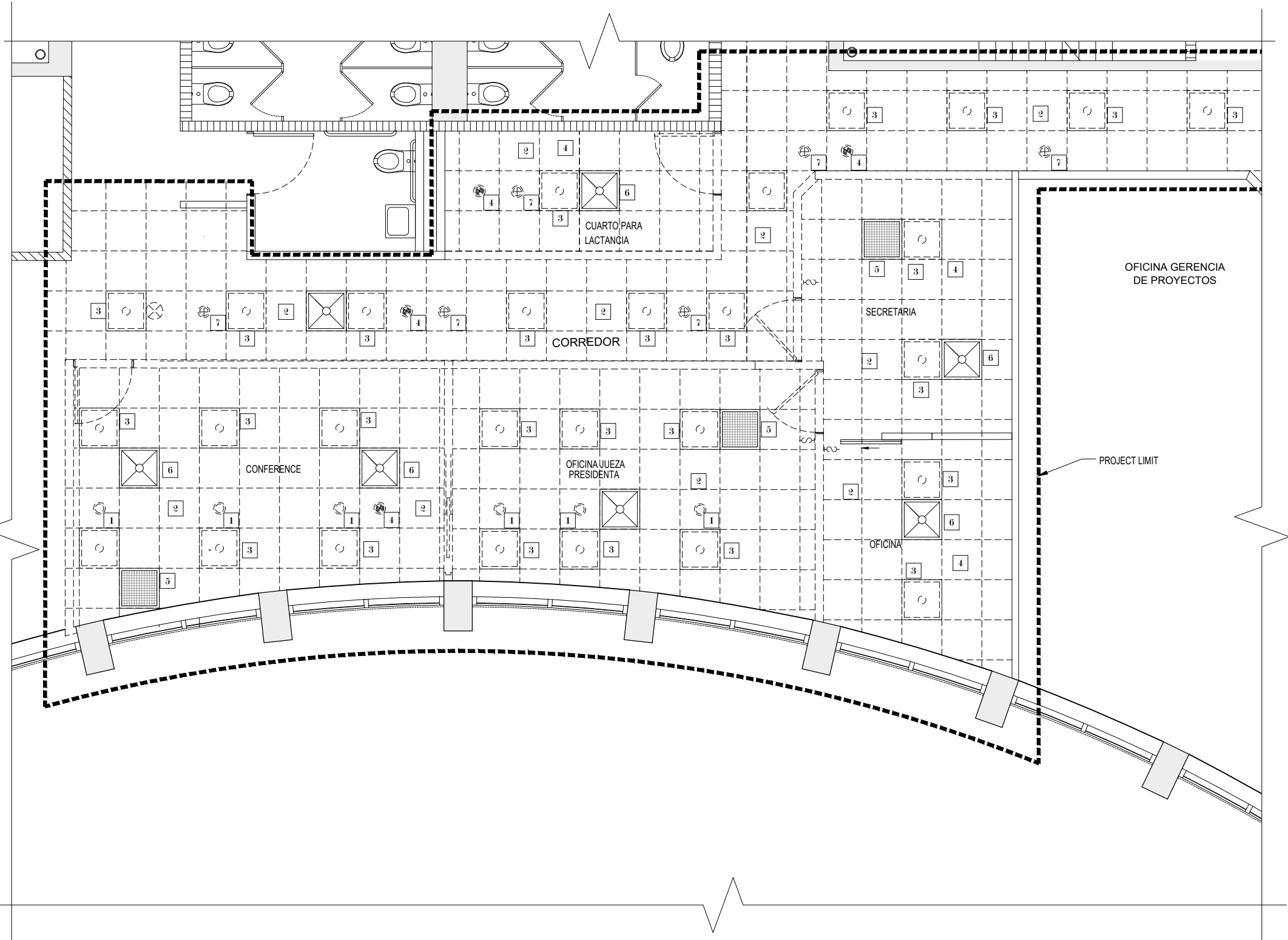

**DEMOLITION LEGEND:**

- EXISTING CEILING SPOTLIGHT TO BE REMOVED.
- AREA OF ACOUSTICAL HUNG CEILING SYSTEM TO BE REMOVED.
- EXISTING CEILING LAMPS TO BE REMOVED.
- EXISTING SMOKE DETECTOR TO BE RELOCATED.
- EXISTING RETURN AIR GRILLE TO BE RELOCATED.
- EXISTING AIR SUPPLY DUCT TO BE RELOCATED.
- EXISTING SPRINKLER TO BE RELOCATED.
- EXISTING EXIT LIGHT TO BE REMOVED

**DEMOLITION NOTE:**

- 01-FOR CEILING TO REMAIN GENERAL CONTRACTOR SHALL INCLUDE IN BUDGET 10% OF EXISTING CEILING COMPONENT FOR POSSIBLE DAMAGED PARTS THAT MUST CHANGE.
- 02-FOR AIR CONDITIONER INFORMATION REFER A/C DRAWINGS.

**GENERAL NOTE:**

- GENERAL CONTRACTOR SHALL PROVIDE SECURITY EQUIPMENT TO ALL WORKERS ACCORDING WITH SECURITY WORKING CODE.
- SHALL LET THE AREA CLEAN AND READY FOR NEXT JOURNAL'S DAY.
- ALL WORK OR JOB CONDITIONS SHALL BE COORDINATED WITH BUILDING ADMINISTRATION AND IN ANY CASE THE WORK OR JOB WILL NOT AFFECT THE NORMAL OPERATION OF THE COURTS LABOR.
- GENERAL CONTRACTOR MUST PROVIDE A GARBAGE CONTAINER FOR ALL TRASH, AND IS RESPONSIBLE FOR THE APPROPRIATE DISPOSAL.
- GENERAL CONTRACTOR MUST PROVIDE SPECIAL CONTAINERS FOR ALL RECYCLABLE MATERIAL.

**IMPORTANT NOTE:**

- ALL DATA, TELEPHONE OR COMPUTER LAN'S CABLE OR CIRCUIT FIND IN DEMOLITION PROCESS, SHALL BE SAVED , ROLLED AT CEILING OR FLOOR AT THE SAME FIND PLACE.

**AIR CONDITIONER NOTE:**

- THE AIR SUPPLY IS SHOWN IN THIS PLAN FOR CEILING INFORMATION ONLY. MECHANICAL WORK IS NOT INCLUDE IN THIS PROJECT.

**EXISTING AND DEMOLITIONS REFLECTED CEILING PLAN**  
 scale: 3/8" = 1'-0"